



OAKFIELD



Sackville Road, Bexhill-On-Sea, TN39 3JD

£875 Per Calendar Month

01424
212619

REVIVE
Massage, Beauty & Skincare



1



1



D

ESTBROOK

Little
bakery

Sackville Road, Bexhill-On-Sea, TN39 3JD

This one double bedroom first floor flat is perfectly situated in the heart of the Bexhill Town Centre so benefits from being within walking distance to the seafront, shops, restaurants, and amenities.

The property comprises of a spacious living room with bay fronted window and feature fireplace, a modern fitted kitchen with matching wall and base units and integrated oven and hob. There are steps down into the double bedroom with ample space, bathroom with full sized bath and shower over and cupboard space to the back of the property.

Further benefits of this property include gas central heating and permit parking.





Bathroom

Bedroom

13'5" x 12'0" (4.09 x 3.68)

Kitchen

12'9" x 10'4" (3.91 x 3.15)

Living Room

18'4" x 16'6" (5.61 x 5.03)

Council Tax band A - £1708 per annum



Floor Plan

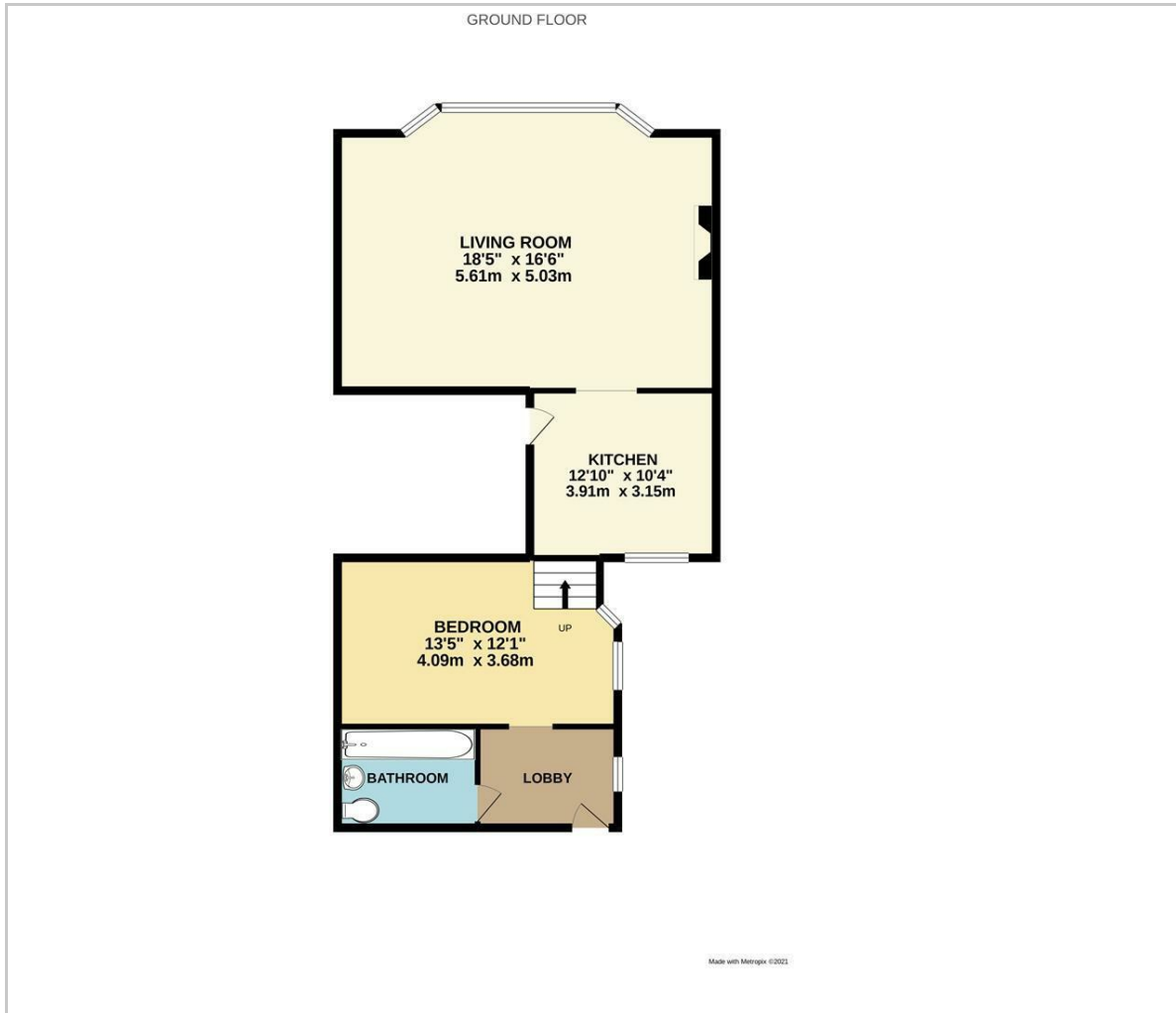

Viewing

Please contact us on 01424 817075 if you wish to arrange a viewing appointment for this property or require further information.

These particulars, whilst believed to be accurate are set out as a general outline only for guidance and do not constitute any part of an offer or contract. Intending purchasers should not rely on them as statements of representation of fact, but must satisfy themselves by inspection or otherwise as to their accuracy. No person in this firm's employment has the authority to make or give any representation or warranty in respect of the property.

12 Sackville Road, Bexhill on sea, East Sussex, TN39 3JL
bexhill@oakfieldproperty.co.uk

Area Map

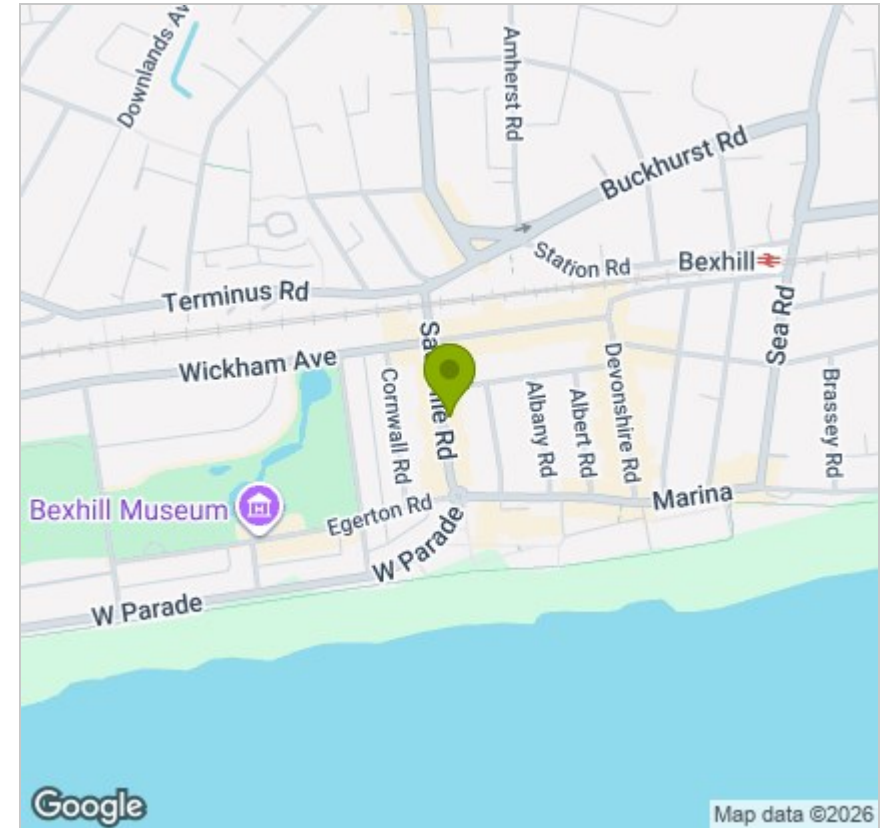

Energy Efficiency Graph

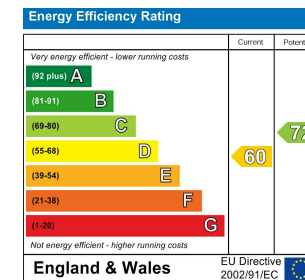

01424 817075
www.oakfieldproperty.co.uk